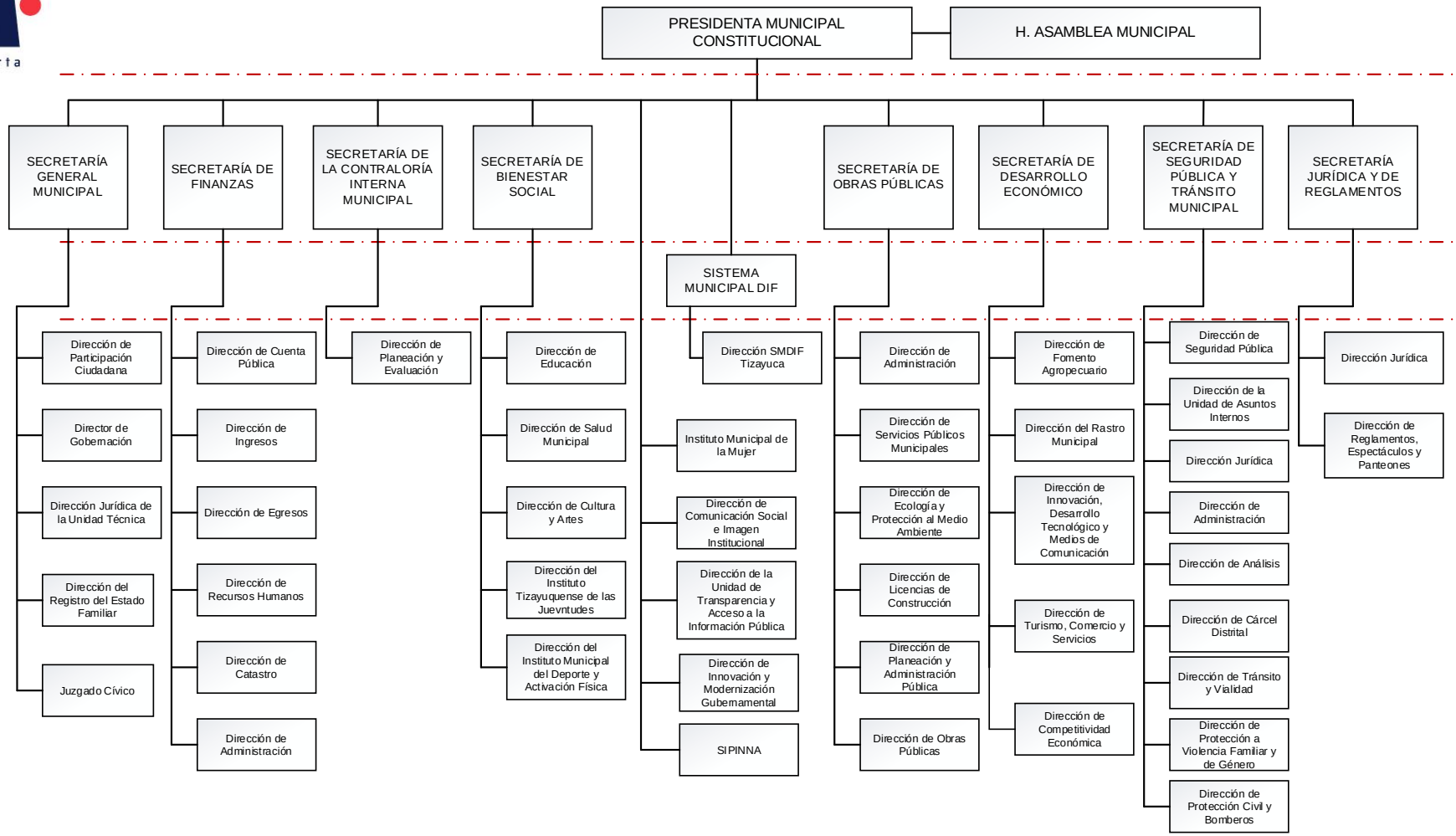

TIZAYOCAN

Palacio Municipal s/n,
Col. Centro,
Tizayuca, Hidalgo
CP 43800
Tel. 779 7962 778

@TizayucaMpio
tizayuca.gob.mx